

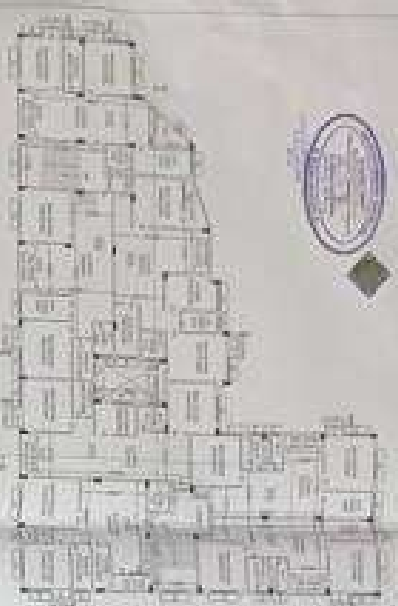

TYPICAL FIRST, SECOND, THIRD & FOURTH FLOOR PLAN



Notes:
 1. The structure shall be designed for a design life of 50 years.
 2. The structure shall be designed for a seismic zone of II.
 3. The structure shall be designed for a wind speed of 40 m/s.
 4. The structure shall be designed for a ground reaction of 100%.

TYPICAL FIRST FLOOR PLAN

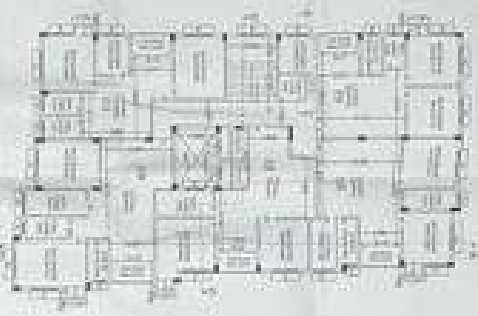

TYPICAL FIRST TO FOURTH FLOOR PLAN

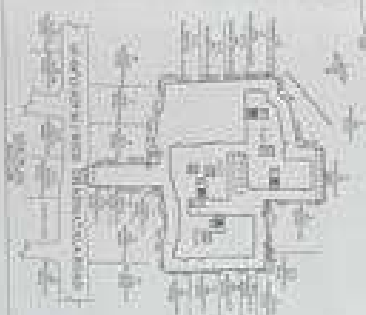
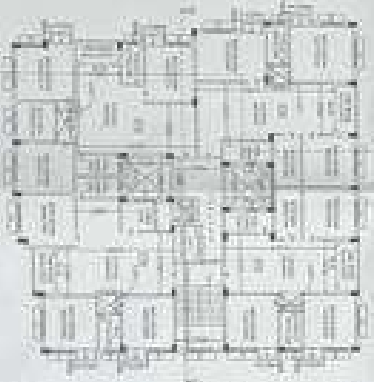

Summary of Building Data

Particulars	Value
Total Floor Area	10000 sq. m
Total Volume	40000 cu. m
Total Weight	40000 kN
Total Seismic Weight	30000 kN
Total Wind Area	10000 sq. m
Total Wind Load	10000 kN

Notes:
 1. The structure shall be designed for a design life of 50 years.
 2. The structure shall be designed for a seismic zone of II.
 3. The structure shall be designed for a wind speed of 40 m/s.
 4. The structure shall be designed for a ground reaction of 100%.

Summary of Building Data

Particulars	Value
Total Floor Area	10000 sq. m
Total Volume	40000 cu. m
Total Weight	40000 kN
Total Seismic Weight	30000 kN
Total Wind Area	10000 sq. m
Total Wind Load	10000 kN

Notes:
 1. The structure shall be designed for a design life of 50 years.
 2. The structure shall be designed for a seismic zone of II.
 3. The structure shall be designed for a wind speed of 40 m/s.
 4. The structure shall be designed for a ground reaction of 100%.

Summary of Building Data

Particulars	Value
Total Floor Area	10000 sq. m
Total Volume	40000 cu. m
Total Weight	40000 kN
Total Seismic Weight	30000 kN
Total Wind Area	10000 sq. m
Total Wind Load	10000 kN

Notes:
 1. The structure shall be designed for a design life of 50 years.
 2. The structure shall be designed for a seismic zone of II.
 3. The structure shall be designed for a wind speed of 40 m/s.
 4. The structure shall be designed for a ground reaction of 100%.

Notes:
 1. The structure shall be designed for a design life of 50 years.
 2. The structure shall be designed for a seismic zone of II.
 3. The structure shall be designed for a wind speed of 40 m/s.
 4. The structure shall be designed for a ground reaction of 100%.

Notes:
 1. The structure shall be designed for a design life of 50 years.
 2. The structure shall be designed for a seismic zone of II.
 3. The structure shall be designed for a wind speed of 40 m/s.
 4. The structure shall be designed for a ground reaction of 100%.

Notes:
 1. The structure shall be designed for a design life of 50 years.
 2. The structure shall be designed for a seismic zone of II.
 3. The structure shall be designed for a wind speed of 40 m/s.
 4. The structure shall be designed for a ground reaction of 100%.

Notes:
 1. The structure shall be designed for a design life of 50 years.
 2. The structure shall be designed for a seismic zone of II.
 3. The structure shall be designed for a wind speed of 40 m/s.
 4. The structure shall be designed for a ground reaction of 100%.